

PROPOSED CONSTRUCTION OF RESIDENTIAL BUILDING
IN S. NO 540/10-B2 & 10-B1 OF THIRUMULLAIYOIL VILLAGE, PLOT NO.
OF THE LAY OUT, NEW CHENTHIL NAGAR AREA, AVADI MUNICI-
PAL TOWNSHIP. - OWNER: SRI: B. AMARNATH

AREA DETAILS.
 Plinth area : 647 SFT (60.11 M²)
 Site area : 2542 " (236.15 ")
 F.S.I : 0.25
 Coverage : 25%

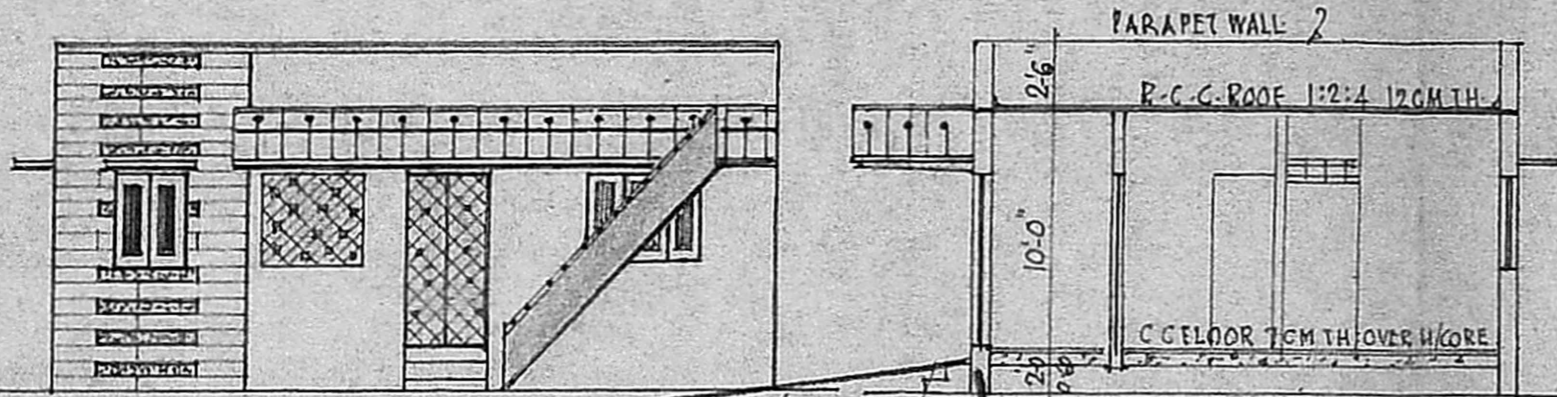

FRONT ELEVATION

CROSS SECTION A-A

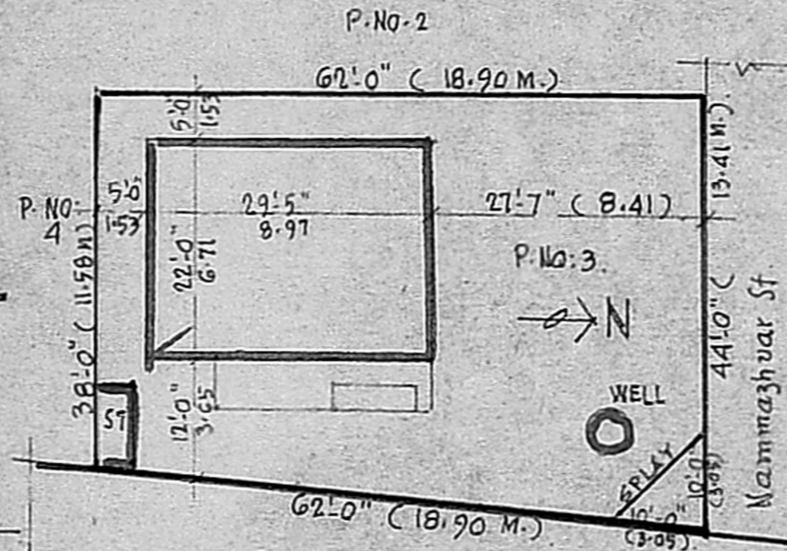

SITE PLAN

SCALE 1:250
(1" = 20'0")

LEGEND:
 Proposed construction shown in [Symbol]
 Existing " " " " [Symbol]
 Existing roads " " " " [Symbol]
 portion to be demolished " " " " [Symbol]
 Area of boundary " " " " [Symbol]

SPECIFICATION

FOUNDATION, BASEMENT, SUPERSTRUCTURE } ALL AS PER DETAILS DESCRIBED IN CROSS SECTION/ASIDE

JOINERY DETAILS

DOORS 'D' - 3'-6" x 7'-0" (1.05 x 2.13 M)
 " 'D1' - 3'-0" x 7'-0" (0.90 x 2.13 M)
 " 'D2' - 2'-6" x 6'-0" (0.75 x 1.83 M)
 WINDOWS 'W' - 3'-0" x 4'-0" (0.90 x 1.22 M)
 " 'W1' - 4'-6" x 4'-0" (1.37 x 1.22 M)
 VENTILATORS 'V' 2'-6" x 1'-0" (0.75 x 0.30 M)

SANITARY CONVENIENCE

1 W.C. LAT. BATH ROOM AS PER PLAN
 WELL 1.22 M (4'-0") DIA TO THE DEPTH AS REQUIRED AT SITE
 SEPTIC TANK 15 USERS WITH ALL CONNECTIONS WASTE WATER FOR GARDENING
 SMOKE OUTLET WITH AC PIPE/ EXHAUST FAN
 MOSQUITO PROOFING FOR ALL EXTERNAL JOINERIES

FINISHINGS

PLASTERING ON WALLS/CEILING WITH CM 1/4 12 MM (1/2") THICK & WHITE/COLOUR WASH 3 COATS
 PAINTING WITH OIL PAINT 3 COATS TO ALL WOOD WORK
 WEATHERING COURSE ON ROOF AS PER STANDARD SPECIFICATION.

FOR DEPARTMENT USE ONLY.

MMDA [A]/PP No. /
 C No A2 12048/92
 4 St.
 Scrutiny 2/16/92
 PART I
 PART I

APPROVED
 SUBJECT TO THE CONDITIONS IN THIS OFFICE LETTER.
 Planning Permit No. A/1323/92
 9/2/92
 FOR MEMBER SECRETARY
 MADRAS METROPOLITAN
 DEVELOPMENT AUTHORITY
 MADRAS 600 008.

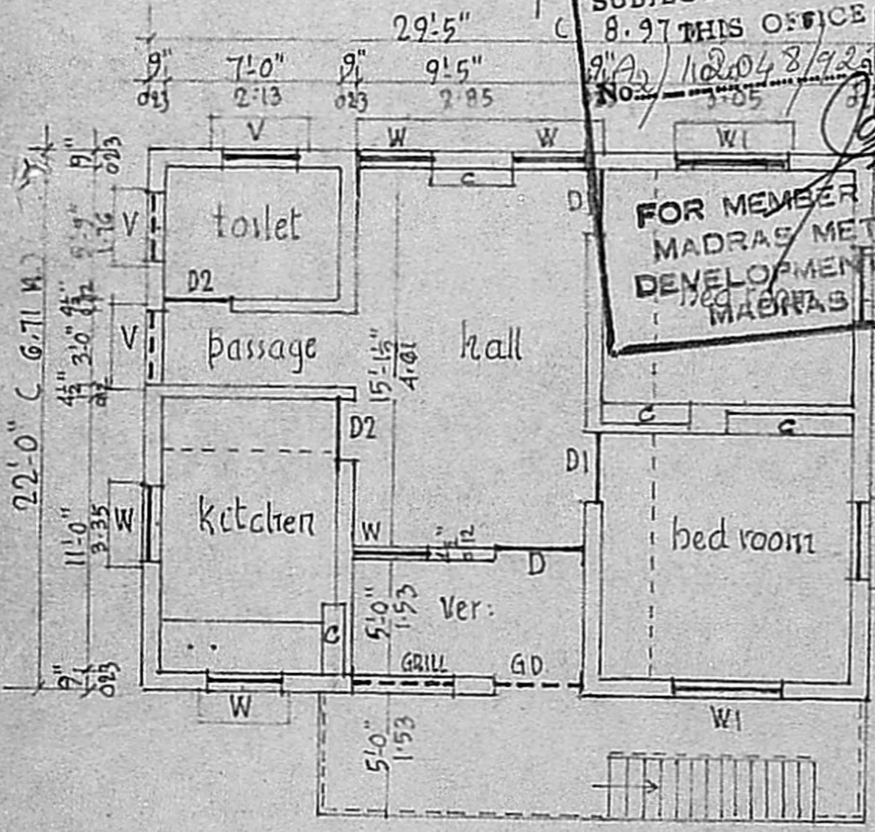

PLAN

SCALE 1:100
(1" = 8'-0")

LEGEND:
 [Symbol] - MARK DENOTES EX. BUILDINGS.
 V - VACANT SITES.
 P.No-3 - PROP. CONSTRUCTION SITE
 P.No-4 - BUILDING PLAN APPROVED BY MMDA.
 IN NO. PP/A/153/91 DT. 21-2-91.
 -DO- -DO- -DO-
 IN NO. PP/A/339/91 DT. 22-3-91

B. Amarnath
 OWNER.
 P. GOPALAKRISHNAN,
 LICENSED SURVEYOR AVADI TOWNSHIP
 (L. No. 6820/80 FI DI. 30-12-80)
 NO 2 MUTHUKUMARAN STREET,
 KAMARAJNAGAR, MADRAS-600 071